Intrada No.18
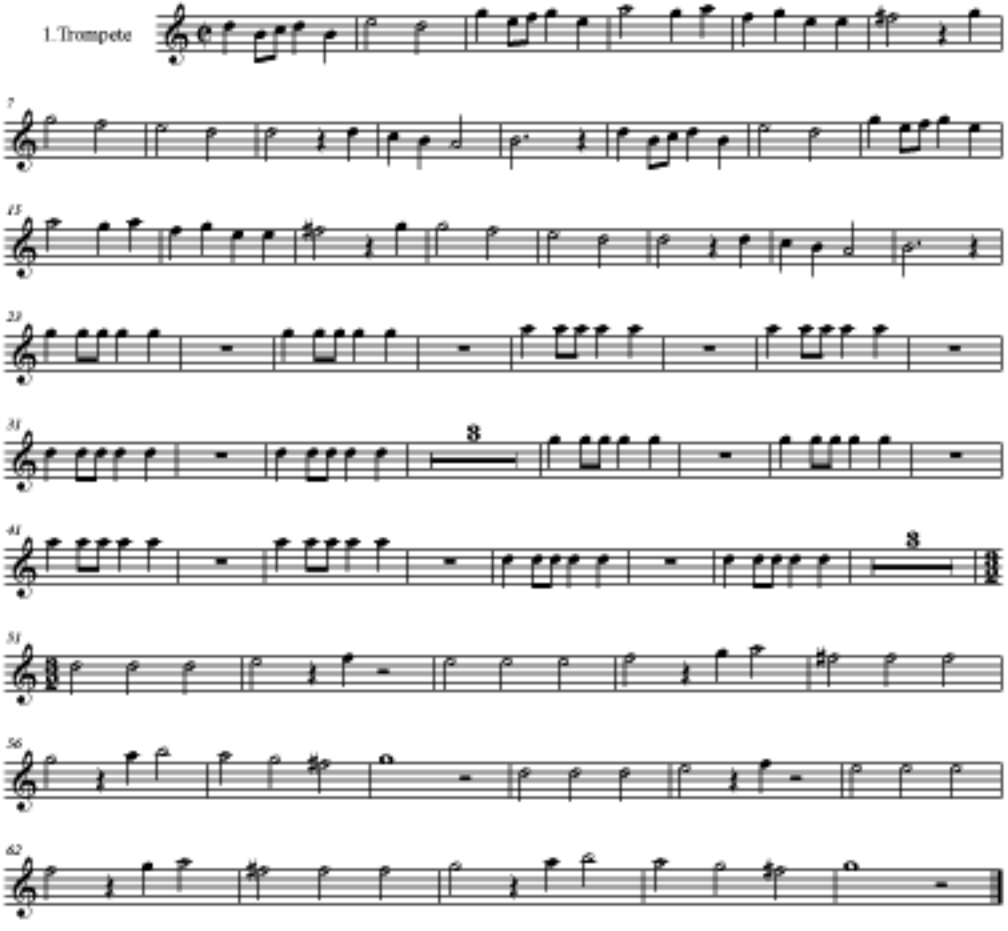
Johann Hermann SCHEIN(1586-1630)